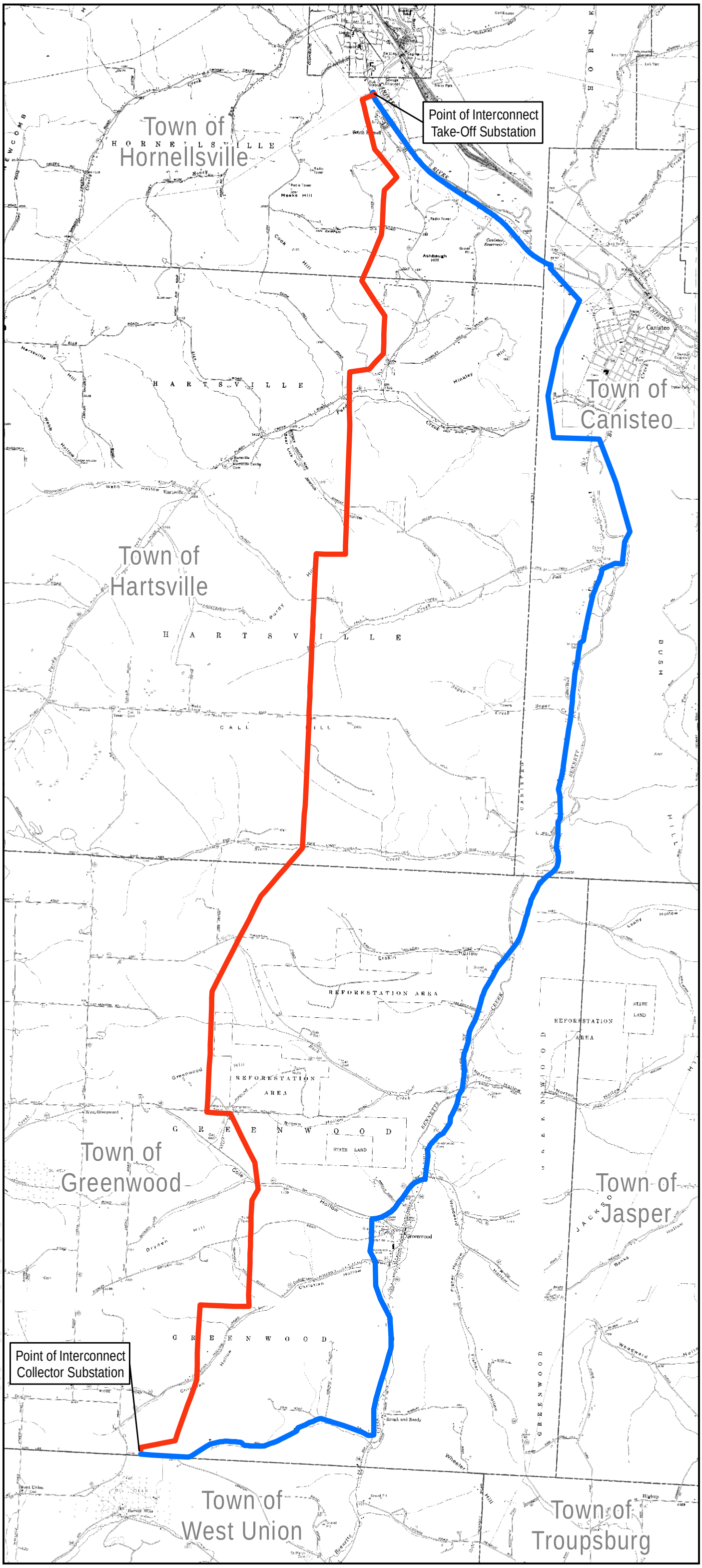

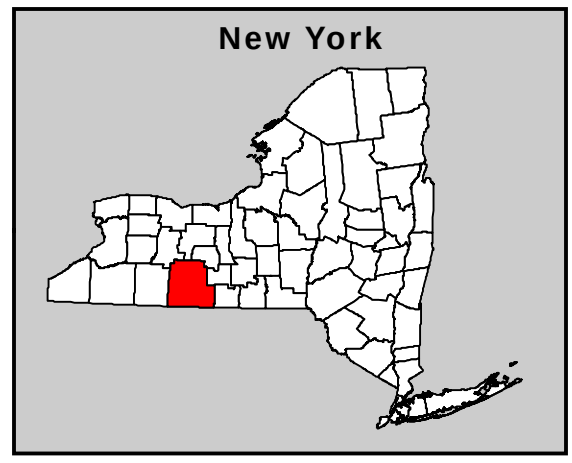

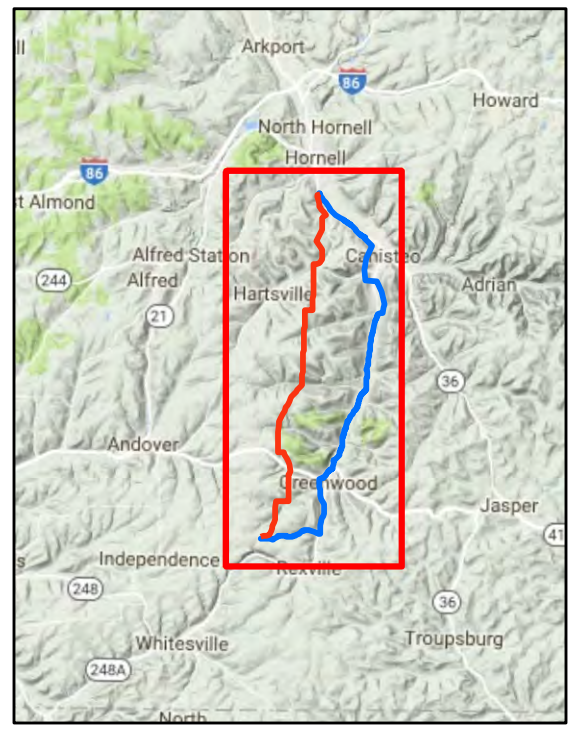

Legend

- Proposed Transmission Route
- Route 248 Studied Alternative

Towns of Canisteo, Greenwood, Hartsville, and Hornellsville, Steuben County, New York

Sources:
ESRI, NextEra, TRC

0 0.5 1
Mile

1 in = 1 miles
When Printed 11x17

NEXTera® ENERGY RESOURCES

Eight Point Wind, LLC

Proposed and Route 248 Alternative Routing

Created:
2/6/2018

TRC
215 Greenfield Pkwy
Liverpool, NY 13088