

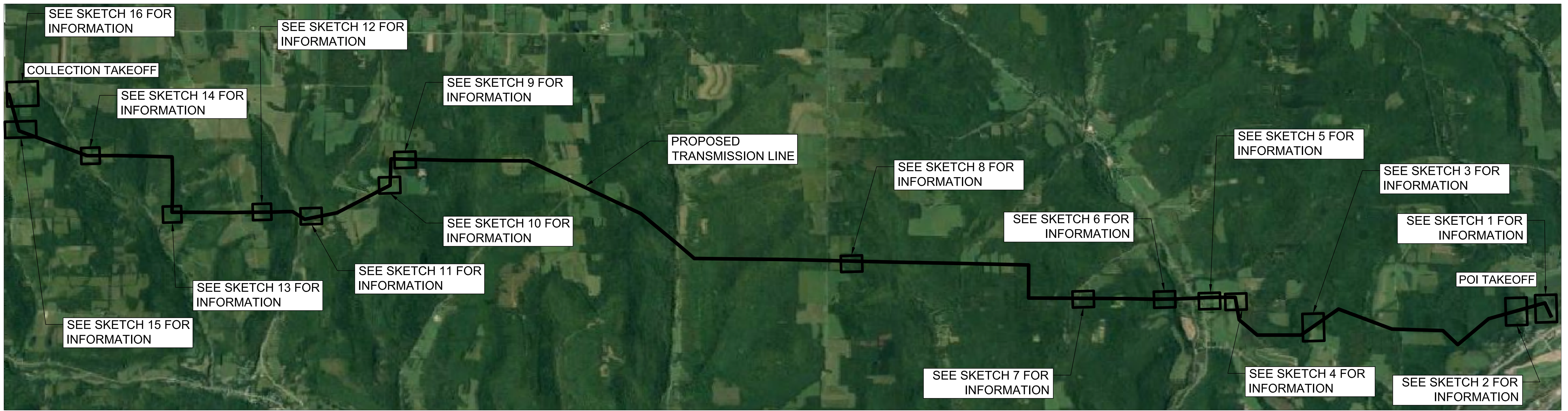

Appendix C: Cross Section Sketches.

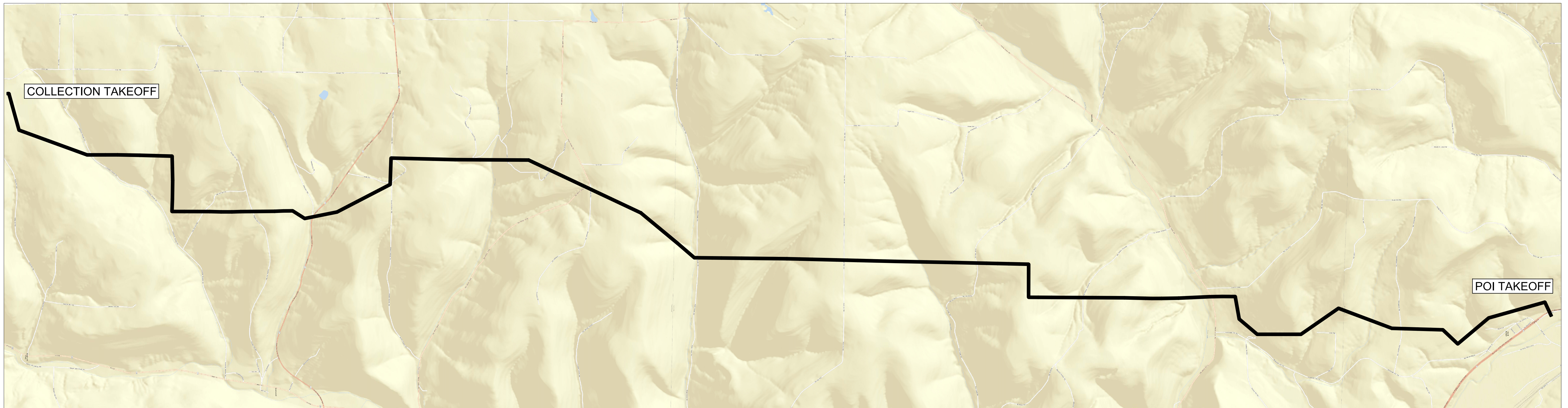

OVERVIEW DRAWING

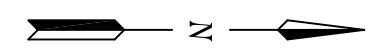

OVERVIEW DRAWING

| | | | | | | | | | | | | | | | | | | | | | | | | | | | | | |
|----|------------|--------------------------------------|--|--|--|------|-------|-----------------------|------|-------|-----|-------|------------|--|--|--|--|----------|--|---|--|--|--|---|--|---|--|--|--|
| | | | | | | | | SCALE: NONE | | | | | | | | | | | | <p>CONTRACTOR/INSTALLER SHALL TAKE ALL APPROPRIATE PRECAUTIONS TO ENSURE THE SAFETY OF ALL PEOPLE LOCATED ON THE WORK SITE, INCLUDING CONTRACTOR'S /INSTALLER'S PERSONNEL (OR THAT OF IT'S SUB-CONTRACTOR(S)) PERFORMING THE WORK.</p> <p>ANY MODIFICATION OR ADDITION TO THIS DRAWING BY ANY ORGANIZATION OTHER THAN SARGENT & LUNDY IS NOT THE RESPONSIBILITY OF SARGENT & LUNDY.</p> | |  55 EAST MONROE ST., CHICAGO, ILL. | |  | | <p>NEXTERA ENERGY RESOURCES, LLC EIGHT POINT WIND, LLC GENERAL AREA OVERVIEW TRANSMISSION LINE</p> | | | |
| B | 02/16/2018 | PRELIMINARY - ARTICLE VIII/ARTICLE X | | | | NJT | TRK | KVP | S&L | PREP: | NJT | CHKD: | SA | | | | | | | | | | | | | | | | |
| A | 10/04/2017 | PRELIMINARY - NOT FOR CONSTRUCTION | | | | NJT | SA | KVP | S&L | APPD: | KVP | DATE: | 10/04/2017 | | | | | | | | | | | | | | | | |
| NO | DATE | REVISIONS AND RECORD OF ISSUE | | | | DRWN | REV'D | APPR | COMP | | | | | | | | | | | | | | | | | | | | |
| | | | | | | | | | | | | | | | | | | SKETCH 0 | | | | | | | | | | | |